JESUH KHOSAE 526

Shine Jesus Shine **Graham Kendrick**

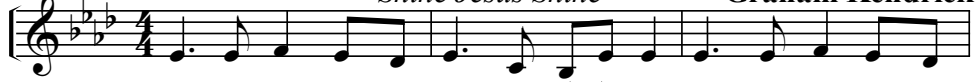

1. Boei-pa nang kah lung-vat - nah kho la sae, Muei-rhih tam yin khaw
2. Boei-pa na mah kah hmai ah ka kun, Yin - nah khui lam kah

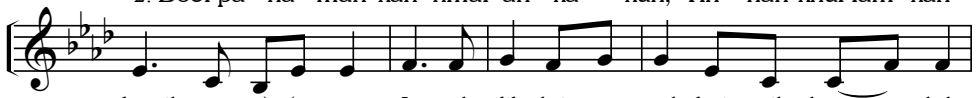

boeih a na coeng Je suh dik-lai vang nah kai mih ham sae lah
na kho-sae ah Na thi sen loh ka sui sak boeih a then sak

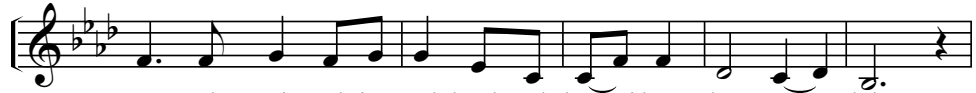

Na ol tak neh kai mih loeih nah han khuen ha sae lah
Kai phuelh thaih lam tah ka tholh cim caih sak ha sae lah

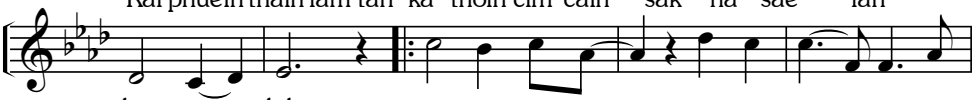

ha sae lah
ha sae lah

Je - suh kho-sae ka ram he pa boei-

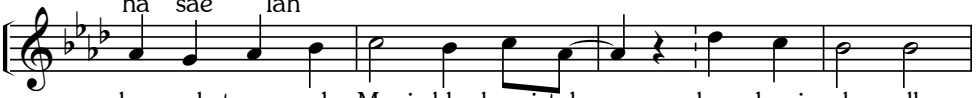

len nah tueng sak Muei - hla hmai tak lung buei ah alh

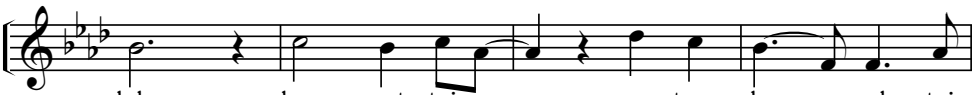

lah. lung vat tui va nam tom rhen - nah tui

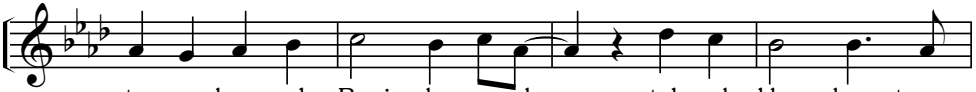

te na long sak Boei la na ol tak neh kho han tueng

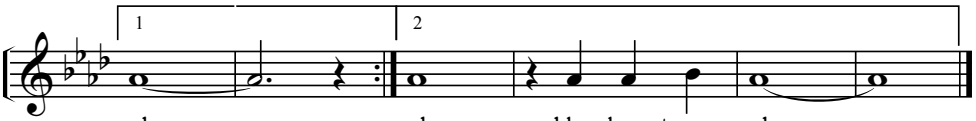

sak sak kho han tueng sak